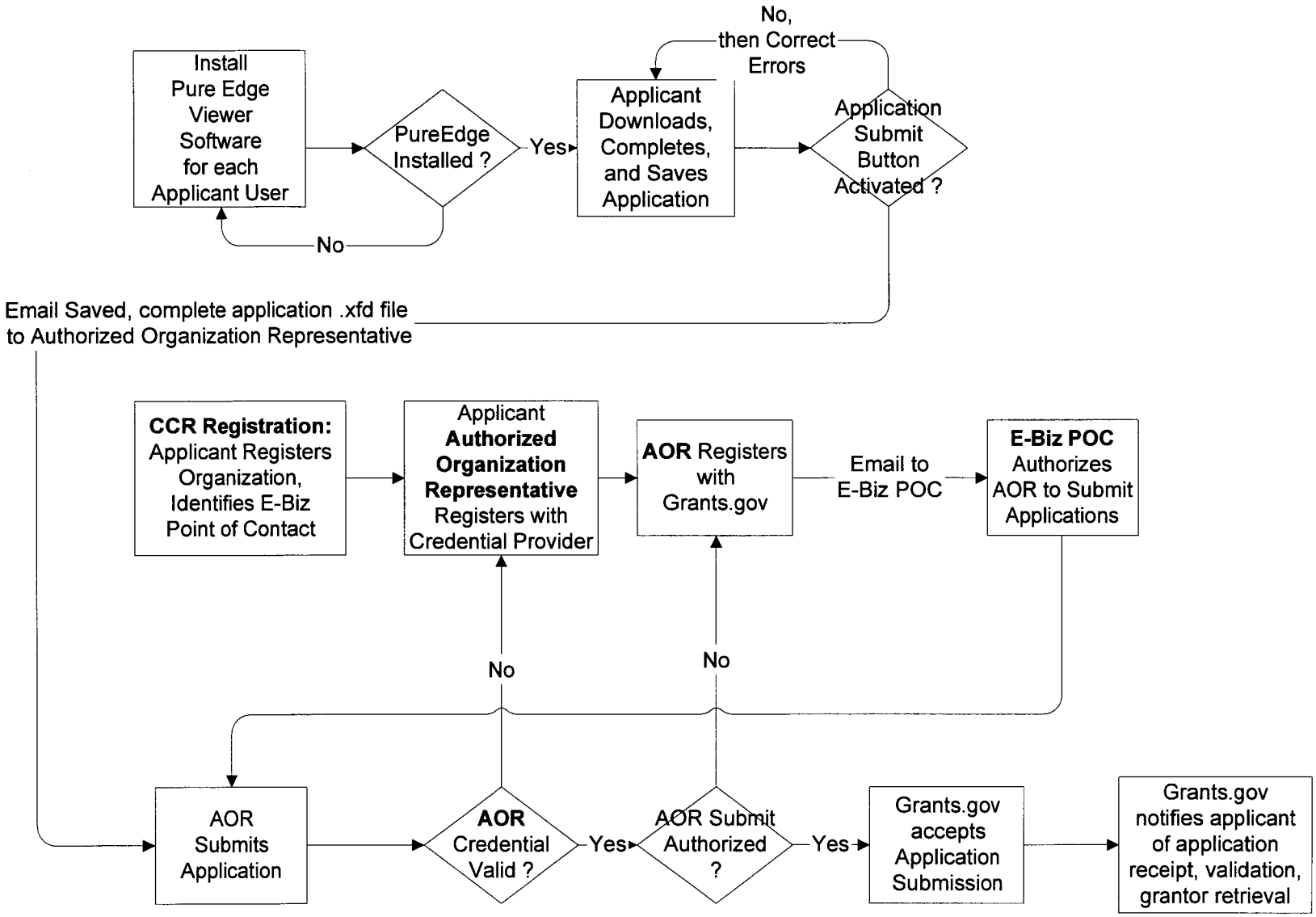Grants.gov Application Submission Process June, 2004